

COMUNE CHIARAVALLE
PROVINCIA DI ANCONA

PIANO DI RECUPERO
Ai sensi art. 27 della Legge 547/78
EDIFICI COLONICI VIA CAMPAGNA

PROPRIETA' : CANESTRARI - FABIETTI
FAVA - MEDICI- NICOLINI

PROGETTISTI : GEOM. PAOLO UGILI
ARCH. GIANNI RAFFAELI

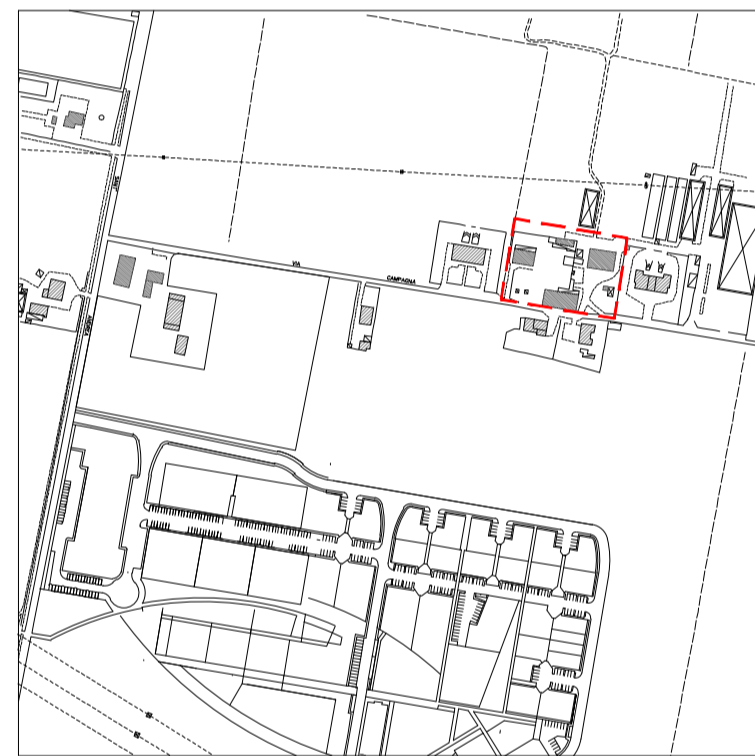

TAV. 7

STATO ATTUALE

ACCESSORIO : PIANTE - PROSPETTI - SEZIONE

Data 30.06.2015

Scala 1:100

ACCESSORIO

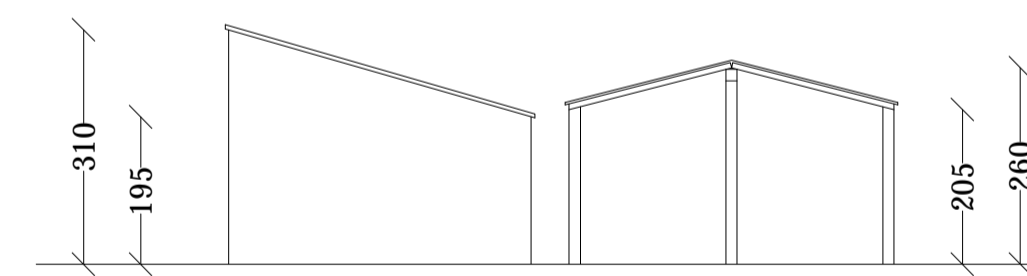
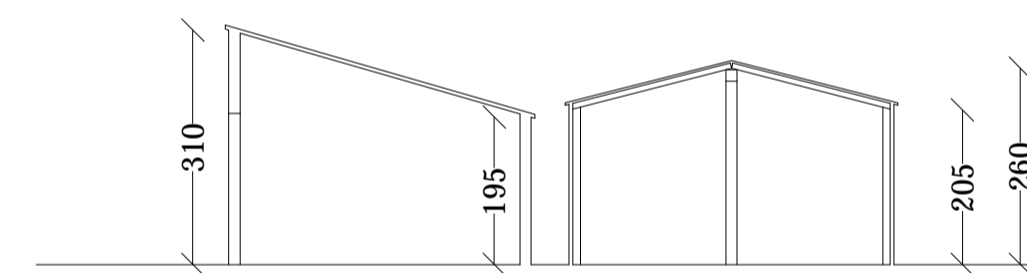
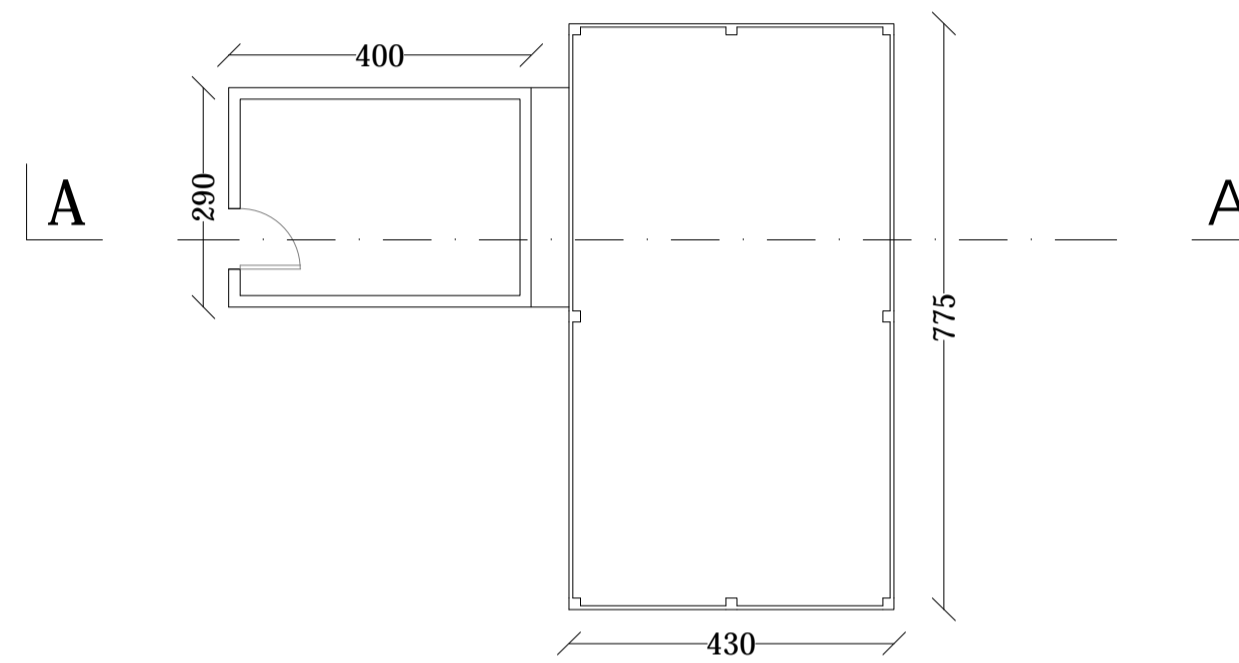

PROSPETTO LATERALE DESTRO

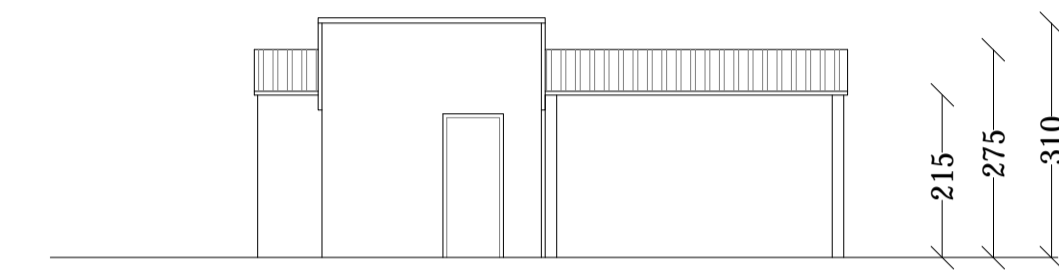

PROSPETTO PRINCIPALE

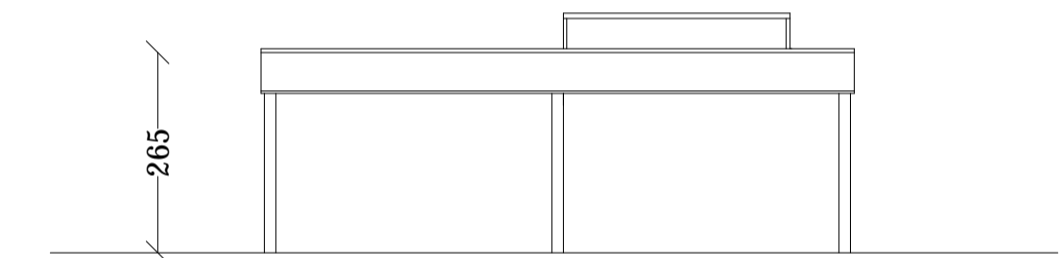

PROSPETTO POSTERIORE

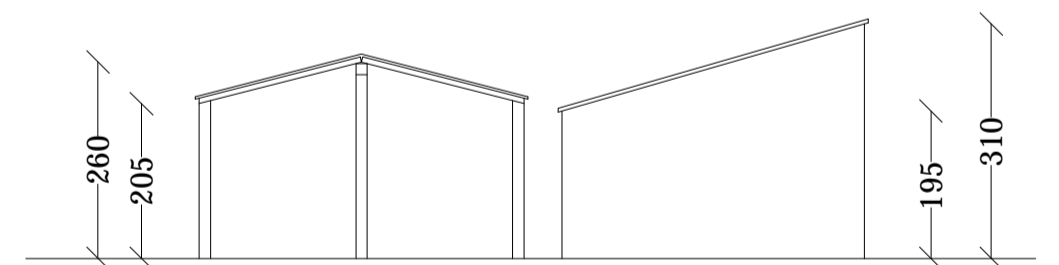

PROSPETTO LATERALE SINISTRO