

COMUNE CHIARAVALLE
PROVINCIA DI ANCONA

PIANO DI RECUPERO
Ai sensi art. 27 della Legge 547/78
EDIFICI COLONICI VIA CAMPAGNA

PROPRIETA' : CANESTRARI - FABIETTI
FAVA - MEDICI- NICOLINI

PROGETTISTI : GEOM. PAOLO UGILI
ARCH. GIANNI RAFFAELI

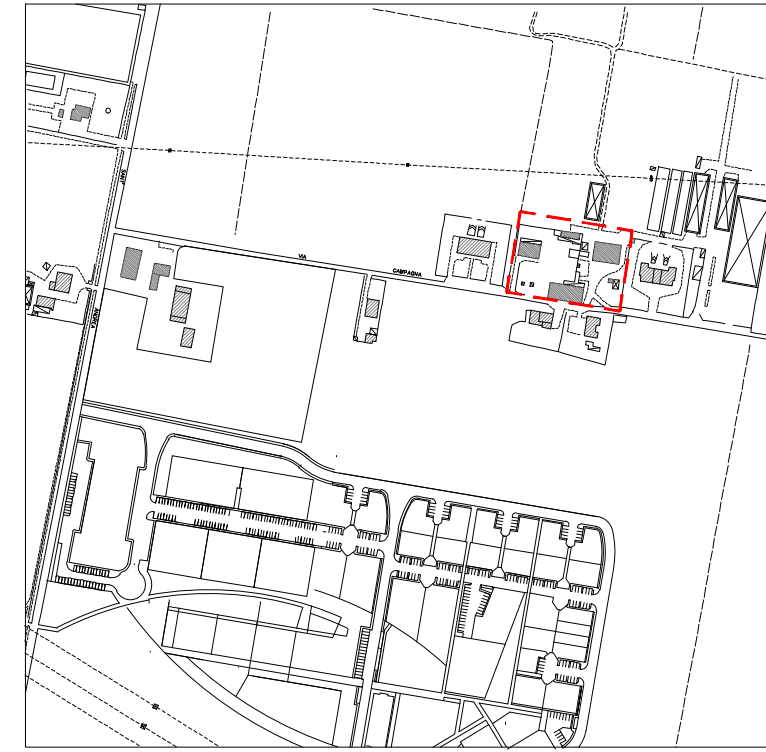

TAV. 6
STATO ATTUALE
PROSPETTI E SEZIONI EDIFICIO COLONICO

Data 30.03.2015

Scala 1:100

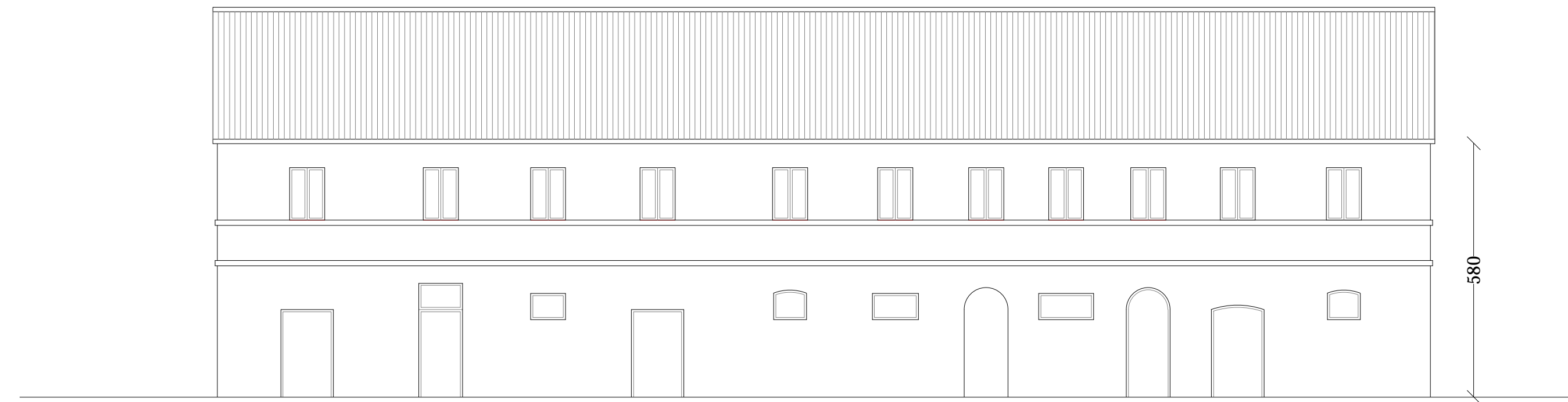

PROSPETTO VIA CAMPAGNA

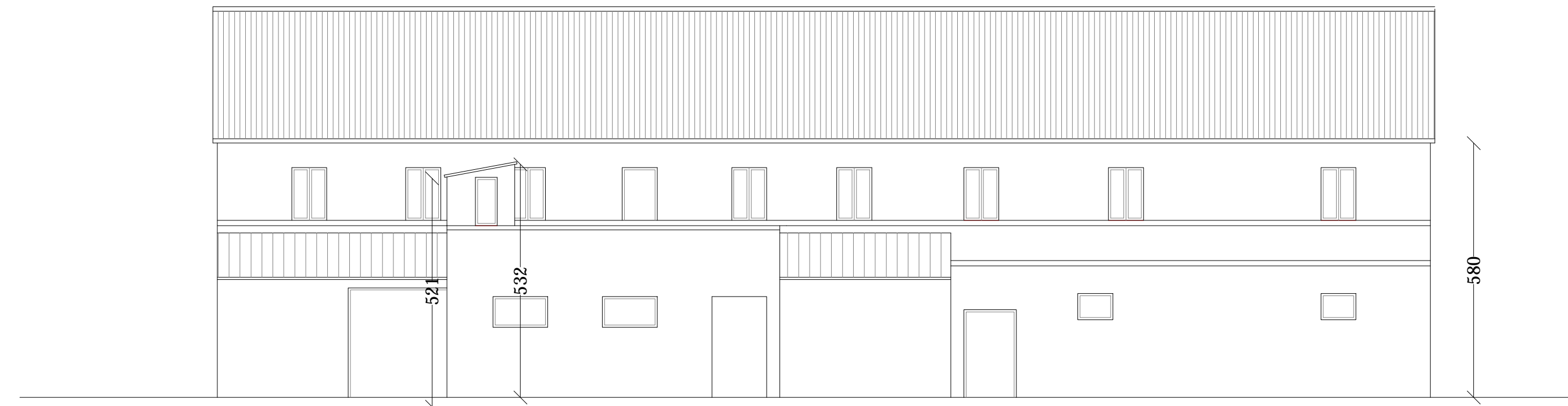

PROSPETTO POSTERIORE

STUDIO TECNICO GEOM. PAOLO UGILI - VIA CLEMENTINA, 46 - CHIARAVALLE - Tel/Fax 071.7450361 e-mail: paolo.ugili@gmail.com
STUDIO TECNICO ARCH. GIANNI RAFFAELI - VIA CLEMENTINA, 46 - CHIARAVALLE - Tel/Fax 071.7450361 e-mail: gianniraffaeli@tiscalit

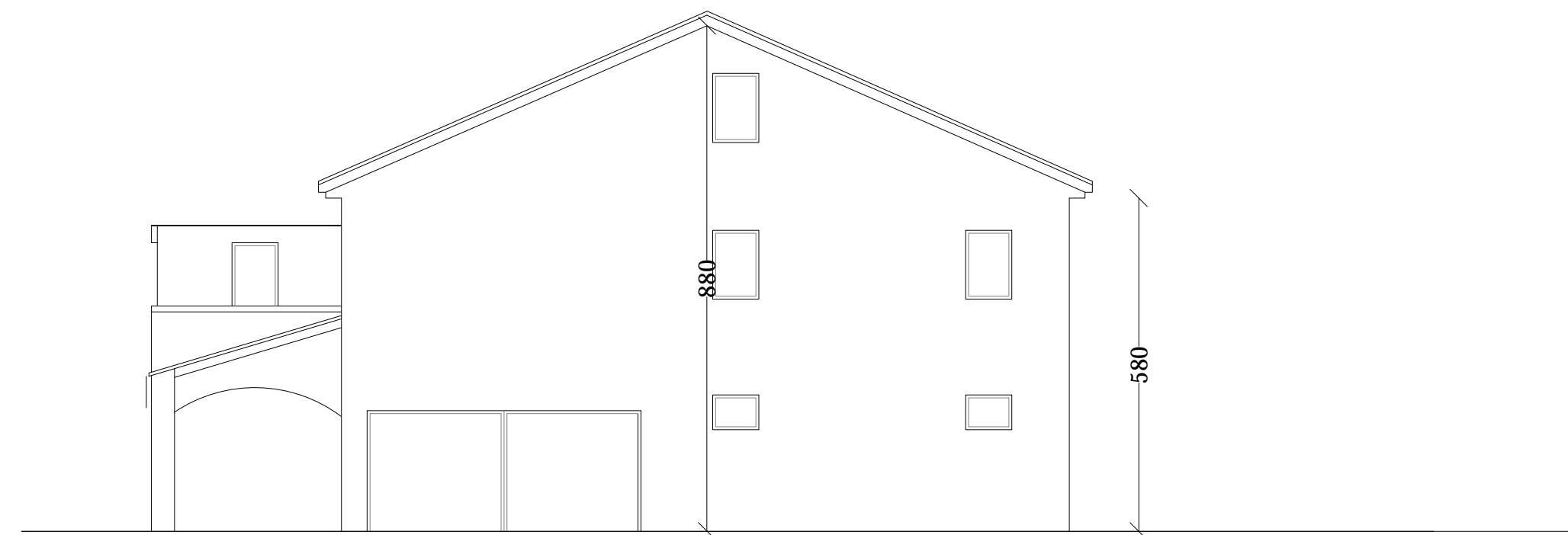

PROSPETTO LATERALE SINISTRO

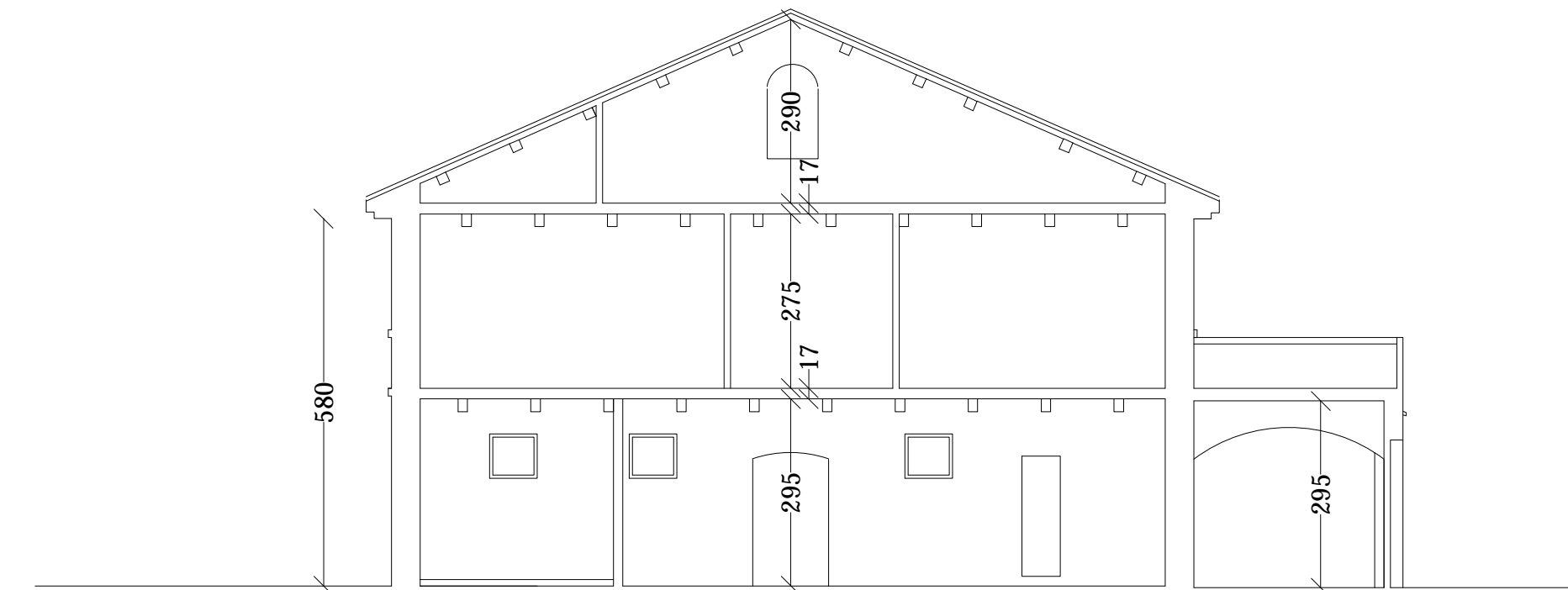

SEZIONE B-B

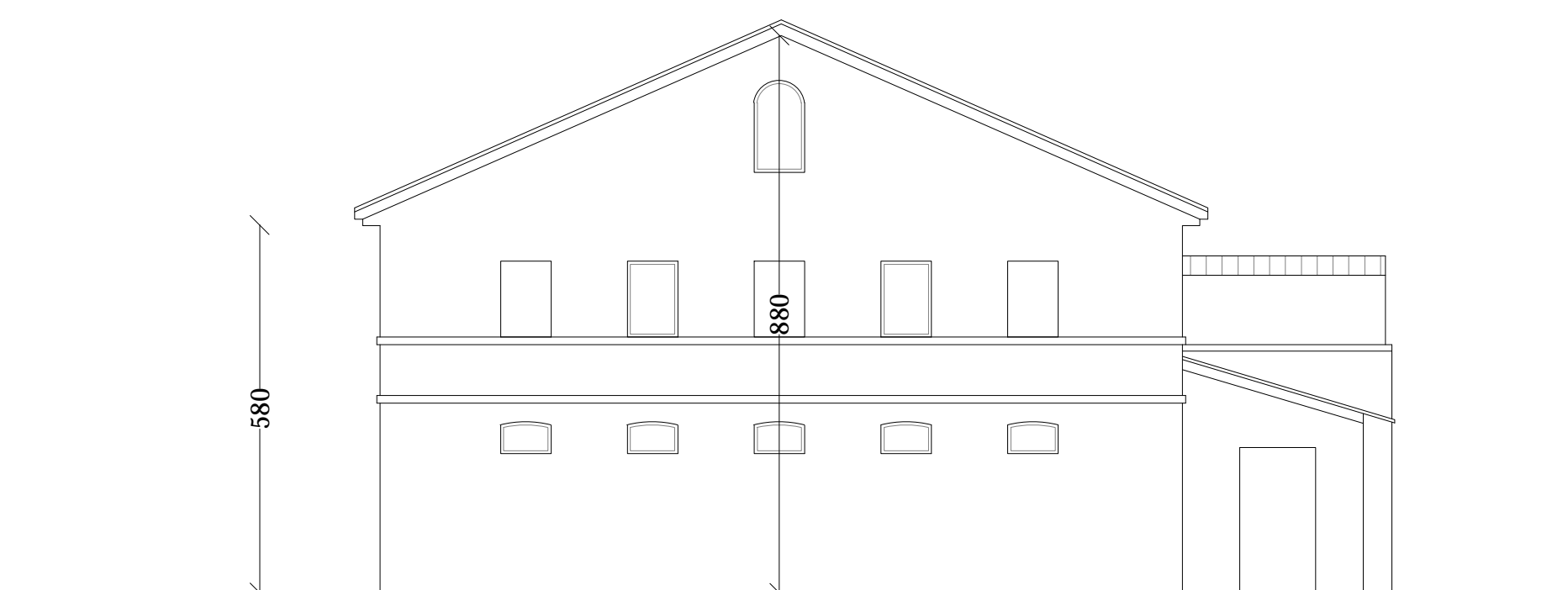

PROSPETTO LATERALE DESTRO

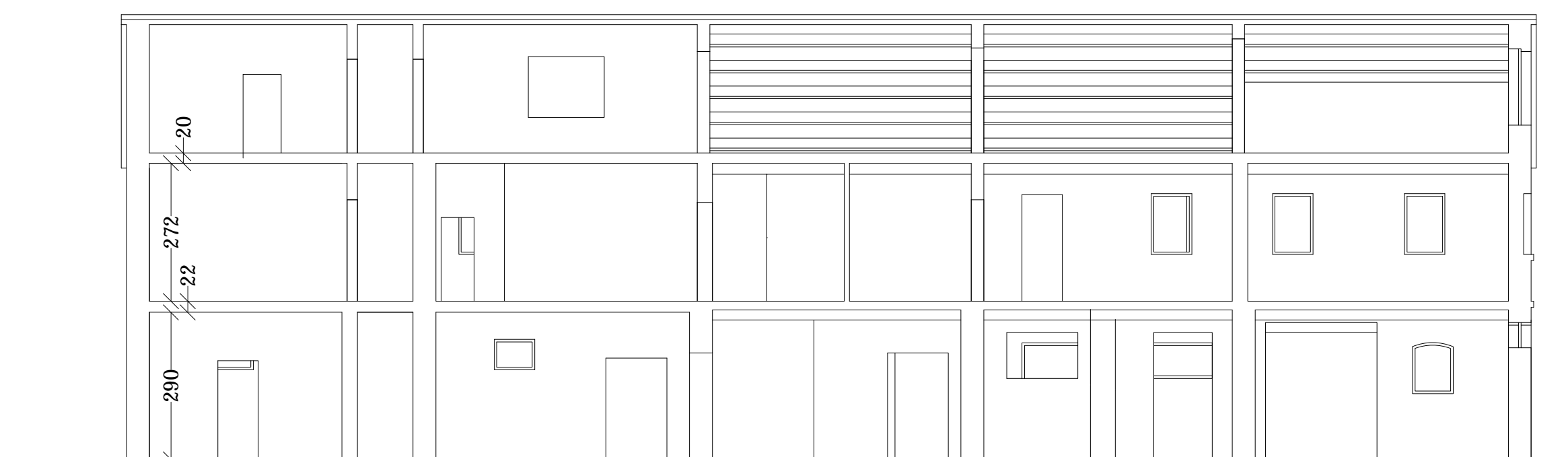

SEZIONE A-A